

# JAK ZJISTIT SVOJI MAC ADRESU? HOW TO GET MAC ADDRESS?

CZ - POSTUP: Tlačítko START > Spustit... > Napiš "cmd" ENTER - spustí se příkazový řádek. Napiš příkaz "ipconfig /all" ENTER.  
EN - MANUAL: Button START > Run... > Write "cmd" ENTER - new windows opened. Write commandline "ipconfig /all" ENTER.

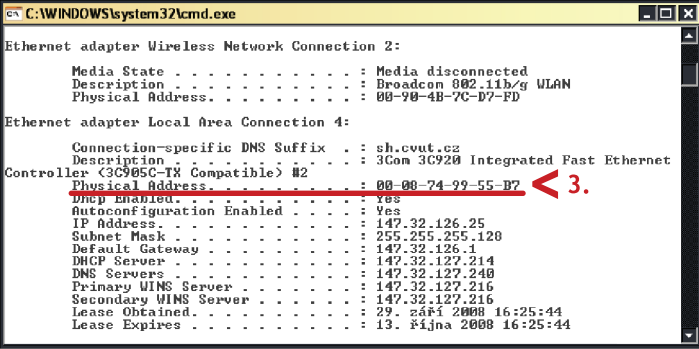
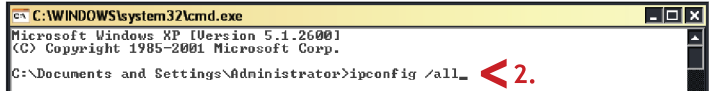
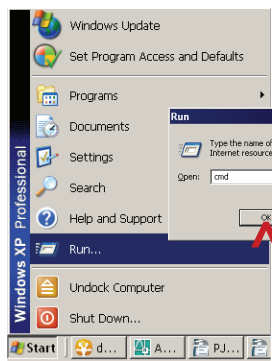

Hleďte řádek s Fyzickou adresou u zařízení Ethernet (Fast nebo Gigabit). Adresa začíná vždy 00:...

Find line with Physical Address in Ethernet adapter (Fast or Gigabit). Address starting 00:...

MAC ADDRESS:

□□:□□:□□:□□:□□:□□

# JAK ZJISTIT SVOJI MAC ADRESU? HOW TO GET MAC ADDRESS?

CZ - POSTUP: Tlačítko START > Spustit... > Napiš "cmd" ENTER - spustí se příkazový řádek. Napiš příkaz "ipconfig /all" ENTER.  
EN - MANUAL: Button START > Run... > Write "cmd" ENTER - new windows opened. Write commandline "ipconfig /all" ENTER.

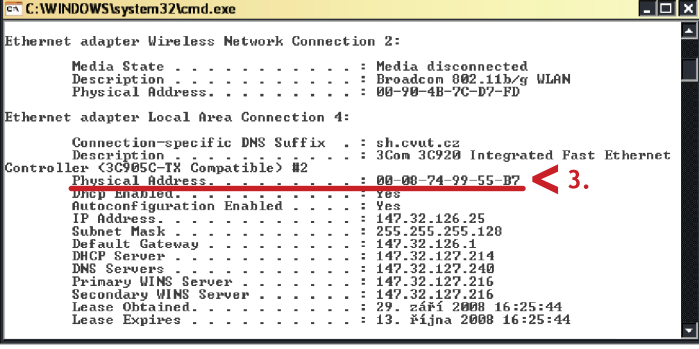
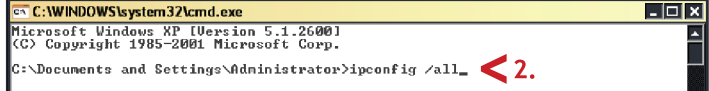
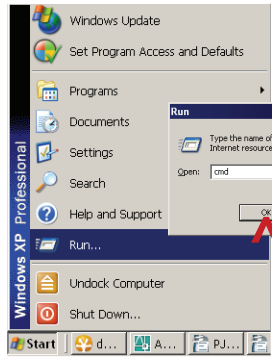

Hleďte řádek s Fyzickou adresou u zařízení Ethernet (Fast nebo Gigabit). Adresa začíná vždy 00:...

Find line with Physical Address in Ethernet adapter (Fast or Gigabit). Address starting 00:...

MAC ADDRESS:

□□:□□:□□:□□:□□:□□

# JAK ZJISTIT SVOJI MAC ADRESU? HOW TO GET MAC ADDRESS?

CZ - POSTUP: Tlačítko START > Spustit... > Napiš "cmd" ENTER - spustí se příkazový řádek. Napiš příkaz "ipconfig /all" ENTER.  
EN - MANUAL: Button START > Run... > Write "cmd" ENTER - new windows opened. Write commandline "ipconfig /all" ENTER.

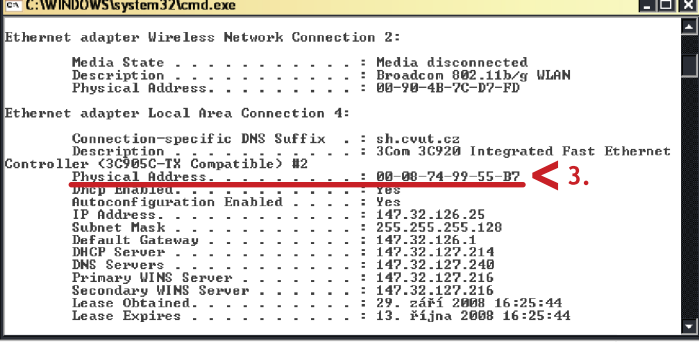
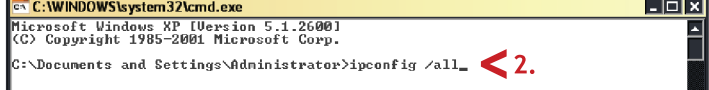
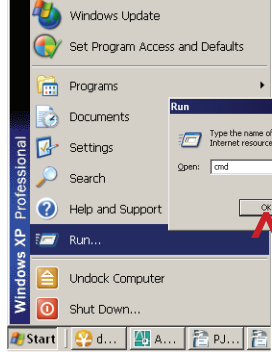

Hleďte řádek s Fyzickou adresou u zařízení Ethernet (Fast nebo Gigabit). Adresa začíná vždy 00:...

Find line with Physical Address in Ethernet adapter (Fast or Gigabit). Address starting 00:...

MAC ADDRESS:

□□:□□:□□:□□:□□:□□